

Pine Creek Rail Trail Northern Section

pennsylvania
DEPARTMENT OF CONSERVATION
AND NATURAL RESOURCES
BUREAU OF FORESTRY



www.dcnr.pa.gov

2019

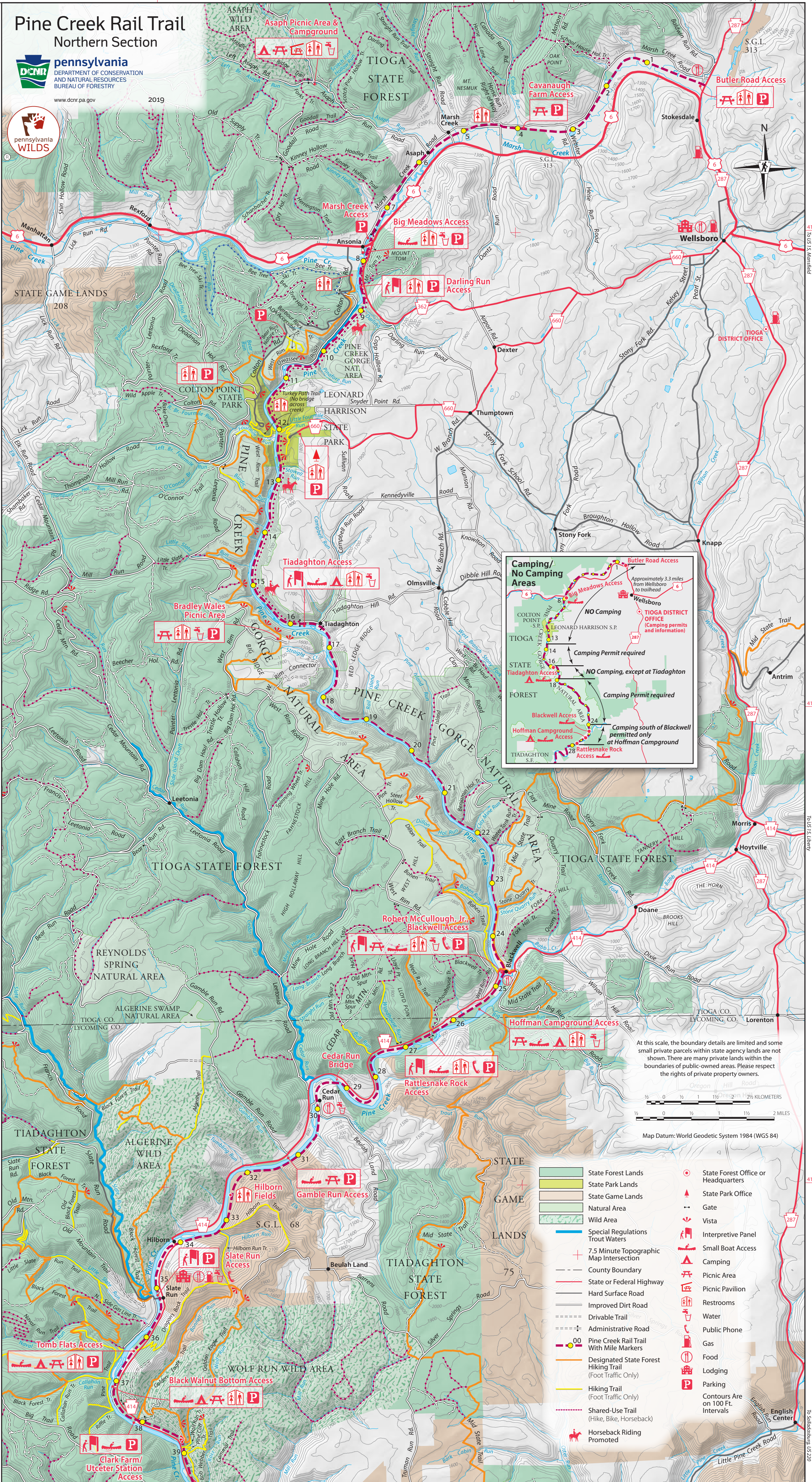

Camping/No Camping Areas

Approximately 2.3 miles from Wellsboro to trailhead

Wellsboro

NO Camping

TI OGA DISTRICT OFFICE (Camping permits and information)

Camping Permit required

NO Camping, except at Tiadaghton

Camping Permit required

Blackwell Access

Hoffman Campground Access

Camping south of Blackwell permitted only at Hoffman Campground

Rattlesnake Rock Access

TIADAGHTON S.E.

At this scale, the boundary details are limited and some small private parcels within state agency lands are not shown. There are many private lands within the boundaries of public-owned areas. Please respect the rights of private property owners.

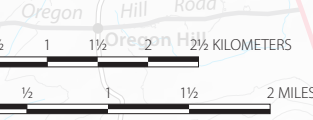

Map Datum: World Geodetic System 1984 (WGS 84)

- State Forest Lands
- State Park Lands
- State Game Lands
- Natural Area
- Wild Area
- Special Regulations Trout Waters
- 7.5 Minute Topographic Map Intersection
- County Boundary
- State or Federal Highway
- Hard Surface Road
- Improved Dirt Road
- Drivable Trail
- Administrative Road
- Designated State Forest Hiking Trail (Foot Traffic Only)
- Hiking Trail (Foot Traffic Only)
- Shared-Use Trail (Hike, Bike, Horseback)
- Horseback Riding Promoted
- State Forest Office or Headquarters
- State Park Office
- Gate
- Vista
- Interpretive Panel
- Small Boat Access
- Camping
- Picnic Area
- Picnic Pavilion
- Restrooms
- Water
- Public Phone
- Gas
- Food
- Lodging
- Parking
- Contours Are on 100 FT. Intervals