

# Pine Creek Rail Trail Southern Section

**pennsylvania**  
DEPARTMENT OF CONSERVATION  
AND NATURAL RESOURCES  
BUREAU OF FORESTRY  
www.dcnr.pa.gov

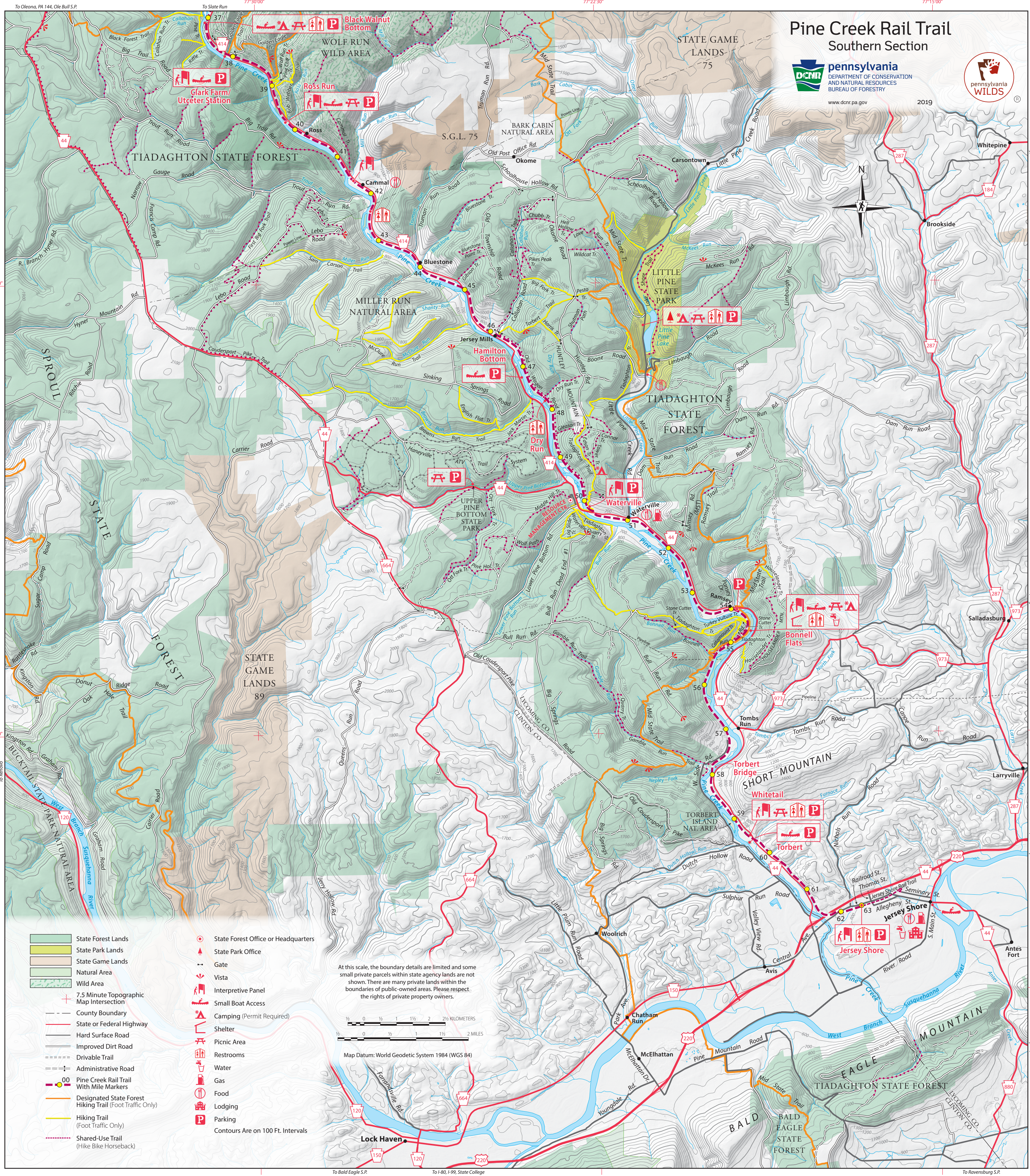

2019



- |  |  |  |                                     |
|--|--|--|-------------------------------------|
|  | State Forest Lands                                       |  | State Forest Office or Headquarters |
|  | State Park Lands   |  | State Park Office                   |
|  | State Game Lands   |  | Gate                                |
|  | Natural Area   |  | Vista                               |
|  | Wild Area  |  | Interpretive Panel                  |
|  | 7.5 Minute Topographic Map Intersection                  |  | Small Boat Access                   |
|  | County Boundary  |  | Camping (Permit Required)           |
|  | State or Federal Highway                                 |  | Shelter                             |
|  | Hard Surface Road  |  | Picnic Area                         |
|  | Improved Dirt Road                                       |  | Restrooms                           |
|  | Drivable Trail   |  | Water                               |
|  | Administrative Road                                      |  | Gas                                 |
|  | Pine Creek Rail Trail With Mile Markers                  |  | Food                                |
|  | Designated State Forest Hiking Trail (Foot Traffic Only) |  | Lodging                             |
|  | Hiking Trail (Foot Traffic Only)                         |  | Parking                             |
|  | Shared-Use Trail (Hike Bike Horseback)                   |  | Contours Are on 100 Ft. Intervals   |

At this scale, the boundary details are limited and some small private parcels within state agency lands are not shown. There are many private lands within the boundaries of public-owned areas. Please respect the rights of private property owners.



Map Datum: World Geodetic System 1984 (WGS 84)

To Oleana, PA 144, Ole Bull S.P.      To Slate Run      77°30'00"      77°22'30"      77°15'00"      To Bald Eagle S.P.      To I-80, I-99, State College      77°22'30"      77°15'00"      To Ravensburg S.P.

41°22'30"

41°15'00"

41°22'30"

41°15'00"

41°07'30"